LD
7501
.B3 B3C4
1958

THE '58 TRAVELER

UNI A

THE LIBRARY OF VIRGINIA
1823

UNIVERSITY OF VIRGINIA
1819

GIFT OF
DIVISION OF EXTENSION

Digitized by the Internet Archive
in 2017 with funding from
LYRASIS and LYRASIS Members

https://archive.org/details/travelerthe1958ceda

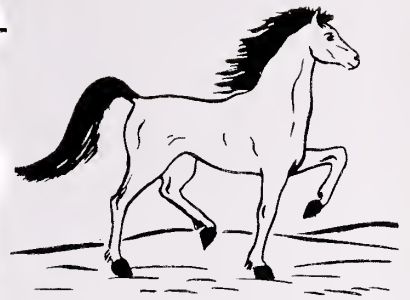

The

'58 Traveler

Presented by:

THE ANNUAL STAFF
of
CEDAR-LEE HIGH SCHOOL
Bealeton, Virginia

CLASS OF 1958

Lh
7501
.B385
C42
1958

Foreword

It is our hope that this annual has captured some of the many memories that you will want to recall in later years. May it ever remind you that, as individuals, we are a part of the past. Now we must face the future.

The Annual Staff of '58

Property of
The Library of Virginia
Richmond, VA

Dedication

To our principal who has worked so faithfully toward the advancement of this school; to one who has given his understanding and untiring efforts toward making our school a better place for the future citizens; we proudly dedicate the '58 Traveler to

MR. WILLIAM D. SNYDER

Poor Boy.

Chow Time!

Camera shy!

Honey-Makers !!!

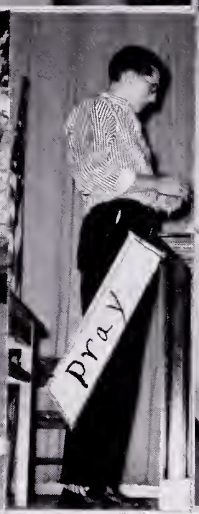
Pray

Chow Time!

Sob Story..

Thief!

MAD ONE..

Happy Five!

No Fooling!

H.C.!

Go Away!

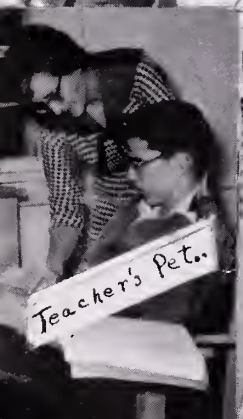
Teacher's Pet..

7 Drunks!!

KoolKat....

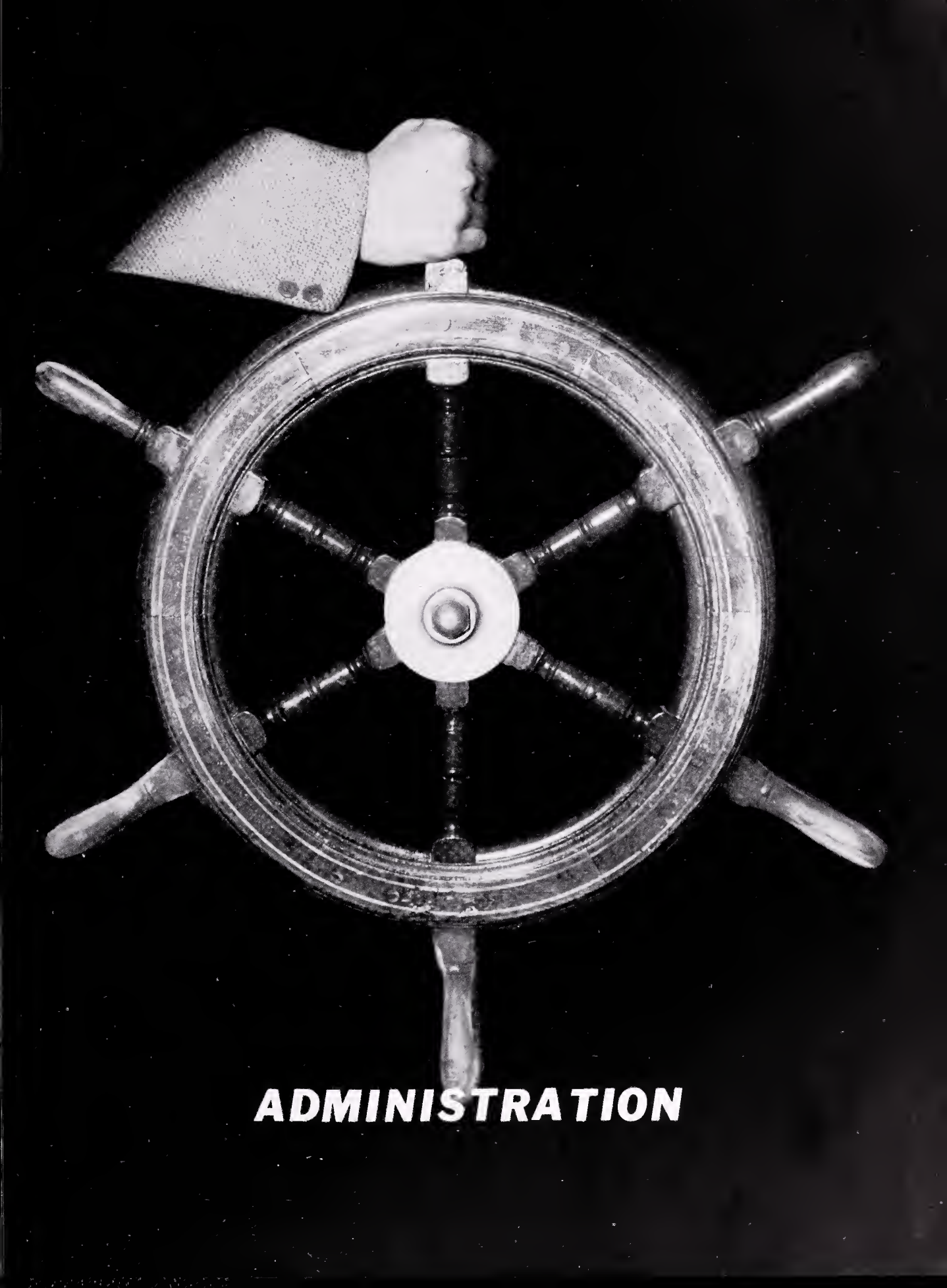

ADMINISTRATION

WILLIAM D. SNYDER
Principal

B.A., Princeton University
M. Ed., University of Virginia

EDWIN JAMES LEE
Assistant Principal

Smithdeal-Massey
Business College
1940
William and Mary College
1945

PAGE BORST
B.M. ED., Madison College
Music

ELEANOR N. DOUGLAS
Mary Washington College
Latin, Math

ROBERT DOWNS
B.S., Appalachian State Teacher's College
Physical Education

ROBERT GRALEY
B.S., M.A., Syracuse University
Spanish, English, Social Studies

NELL HANBACK
B.S., Mary Washington College
Home Economics

BILLIE LEAZER
Appalachian State Teacher's College
Secretary

ROBERT McKENNEY
A.A., B.A., University of Richmond
Social Studies

JAMES MENEFEE
B.A., University of Richmond
Physical Education

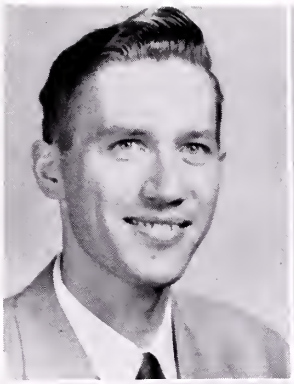

NORMAN MILLER
B. S., Madison College
Commercial, Social Studies

FRIEDA MORRILL
B. A., Defiance College, Howard University of Maine
English

M. J. O'CONNELL
B. S. in E. E., Canisius College
Math, Science

MARY RICHIE
B. S., William & Mary College
Math, Science

Teachers

ROSELLA ROUSE
B. A., B. Ed., M. A., George Washington University
Librarian

BESSIE H. STEPHENS
Mary Washington College
Science

MAE AFTON TEATES
B. A., William & Mary College
English

JACK A. YOWELL
B. S., Virginia Polytechnic Institute
Agriculture

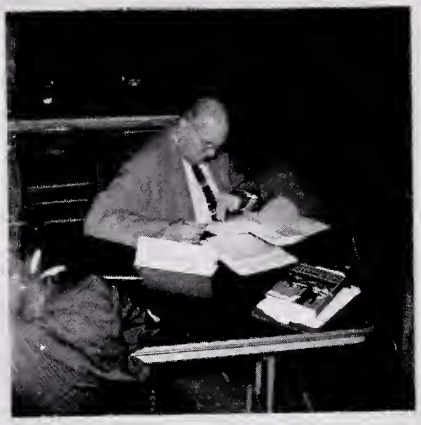

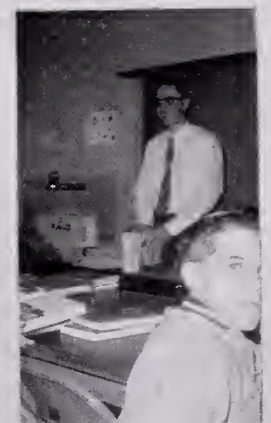

CAFETERIA WORKERS:

Mrs. Ruth Fox
and
Mrs. Ruby Kane

Administration

BUS DRIVERS

Mr. White, Mr. Stanley, Mr. Wood, Mr. Butler, Mr. Cambell. Mr. Barb, Mr. Payne.

JANITOR

Mr. Gilbert Barb

SENIORS

ZORAIDA CATHERINE ANNS
"Zoraida"
July 25, 1940

FHA Club 3, 4; FBLA Club 4.

RAYMOND LESTER ARMSTRONG, JR.
"Les"
March 15, 1940

Football 3, 4; Basketball 3, 4; Dramatics 4; FFA 3, 4; FFA Treasurer 3; Monogram 3, 4; Speaker of House of Rep. 3; Glee Club 3; Supreme Court As. Justice 4; Class Vice President 3; Vice President FFA 4.

NANCY VIRGINIA BAILEY
"Nancy"
December 12, 1939

FBLA President 4; Class Secretary 4; FBLA 3, 4; Monogram 3; Annual Business Manager 4.

JAMES PAUL BURKE
"J. P."
February 25, 1940

Speaker of House of Rep. 4; Monogram 3, 4; Junior Classical Rep. 4; Track 3, 4; Hobbies 4; Football 3, 4; Basketball 3, 4; SCA Vice President 3; Junior Classical League 3, 4.

DELLA VIRGINIA CHAPMAN
"Delsey"
June 14, 1937

SCA Treasurer 3; House of Rep. 4; SC SCA Pro. Chairman 4; Social Studies President 3; Monogram 4; Basketball 3; Cheerleader Captain 3; Cheerleader 4; Social Studies 3; Dramatics 4; Monogram 4.

LUCY MAY COOKE
"Cookie"
November 18, 1939

FBLA 3, 4.

JAMES LLOYD COPPAGE
"Odds"
April 14, 1940

Representative 3, 4; Football 3, 4; Basketball 3, 4; Baseball 3, 4.

MARY LOU CORNWELL
"LuLu"
April 20, 1940

Dramatics Secretary 4; FHA 4; Commercial Treasurer 3; Commercial 3; Dramatics 4.

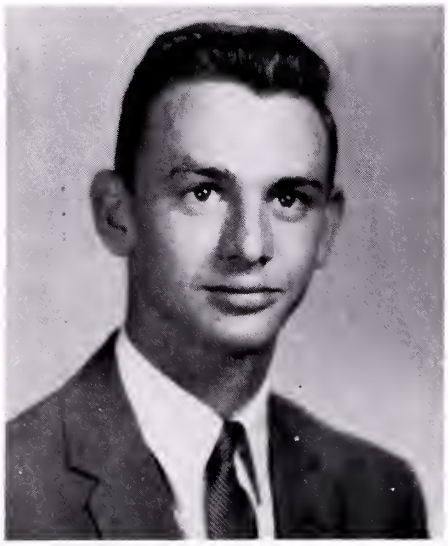

JAMES WHITFIELD CRAUN, JR.
"Jimmie"
November 25, 1939

Football 3, 4; Basketball 3, 4; Baseball 3, 4; SCA Secretary 3; SCA President 4; Monogram Vice President 3; FFA President 4; Monogram 3, 4; FFA 3, 4; National Honor Society 4.

GENERAL LEE EDWARDS, JR.
"Duball"
October 16, 1938

Music Vice President 3, 4; Track 3, 4; Drama Club 3; Glee Club 3, 4.

LUCY ELLEN ELAM
"Squeaky"
October 20, 1940

Basketball 3; Monogram 3, 4; Commercial 3; Travelers Staff 3, 4.

EDNA LOUISE EMBREY
"Squirt"
September 11, 1939

Social Studies 3; Dramatics 3, 4; FHA 3, 4; Softball 3.

ELEANOR ANN EMBREY
"Eleanor"
August 8, 1939

House of Representatives 3; FBLA Reporter 4; Softball 3; FHA 3,4; Monogram Club 3,4; FBLA 4.

EVELYN DELORES EMBREY
"Reds"
January 13, 1940

Softball 3; FHA 3; FBLA 4.

DANIEL MORRIS FRAZIER
"Big Dan"
August 14, 1940

Senator 3,4; FFA Reporter 3; Dramatics and Monogram Clubs President 4; Football 3,4; FFA 3,4; Monogram 3,4; Dramatics 4.

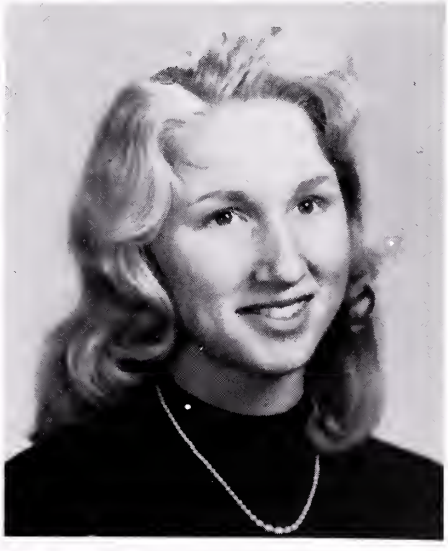

BESSIE AGNES GLAETTLI
"Beppy"
December 10, 1939

Senate Clerk 4; FHA Secretary 4; Monogram Club 3,4; Softball 3; Basketball 3; FHA 3,4; Annual Staff 4.

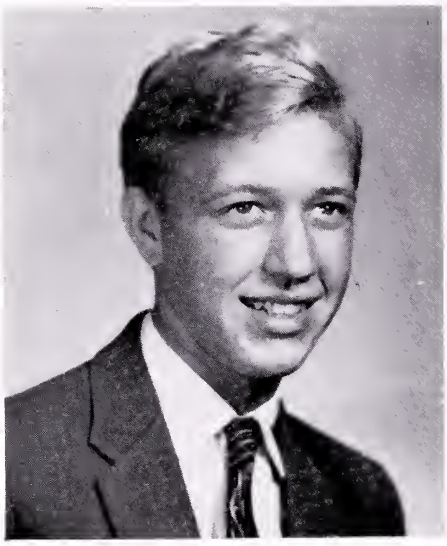

DUDLEY SCOTT GODFREY
"Dudley"
February 19, 1940

Supreme Court Associate Justice 3; Supreme Court Chief Justice 4; Music Club 3; Glee Club 3; Monogram 3, 4; Hobby Club President 4; Baseball 3; Football 4.

DOLORES JEAN HEFLIN
"Dolores"
February 5, 1941

FHA Rep. 3; Glee Club 3; Monogram 3, 4; National Honor Society Vice President 4; Junior Class President 3; Basketball 3; FHA 3; National Honor Society 4.

HELEN MAE HEFLIN
"Helen"
February 21, 1940

FHA Secretary 3; Federation Secretary 3; Softball 3; Monogram Club 3, 4; FHA 3, 4; FBLA 4.

CORENA MAE HUFFMAN
"Corine"
December 27, 1939

FHA 3, 4.

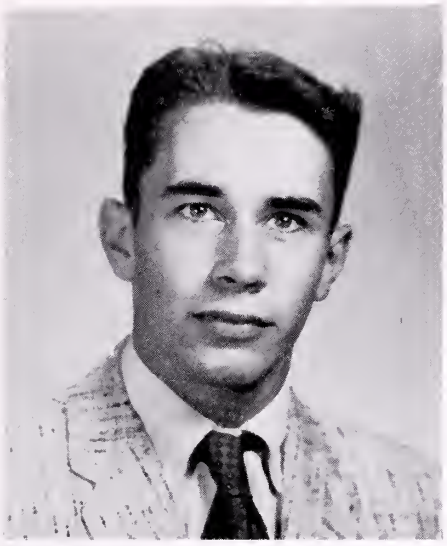

ELEANOR FAYE JONES
"Eleanor"
June 25, 1939

Fed. FHA President 3; Class Secretary-Treasurer 3; FBLA 4; FHA Rep. 4; FBLA Secretary 4; FHA 3,4.

JOHN SCOTT KAMMIRE
"Scotty"
October 17, 1940

President National Honor Society 4; Senator 3,4; Vice President Monogram 4; National Honor Society 3,4; Science 3; Monogram 3,4; Stamp and Hobbies 4; Track 3; Football 3,4; Baseball 3,4.

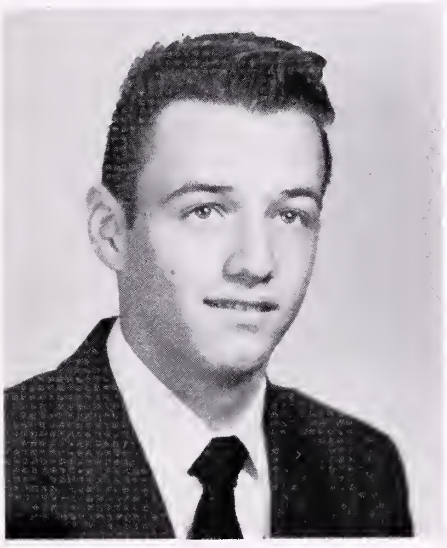

LAURA VIRGINIA KLINE
"Laura"
October 24, 1939

Secretary Social Studies 3; Monogram 3; Softball 3; FHA 3,4; Social Studies 3; Annual Staff 4.

DANIEL EDWIN KOHLER, JR.
"Danny"
October 20, 194-

FFA 3,4; Monogram 3,4; Annual Staff 4; Football 3,4; Basketball 3,4; Baseball 3,4.

PEGGY SYVONNE LEONARD
"Peggy Lynn"
November 8, 1939
Supreme Court - Assistant Justice 3; Circuit Court - Chief Justice 4; Music Club 3; Music Club Secretary 3; Traveler Staff 4; Dramatics Club 4.

CAROL LOUISE LIGHT
"Light"
October 13, 1938
FHA 4; Glee Club 4; Cheerleader 4.

CHARLOTTE LEONA LONG
"Fuzzy"
December 26, 1939
Treasurer Social Studies 3; FBLA Club 4.

THELMA MAY McCONCHIE
"Conk"
September 10, 1939
Commercial Club 3; FHA 4; FBLA 4.

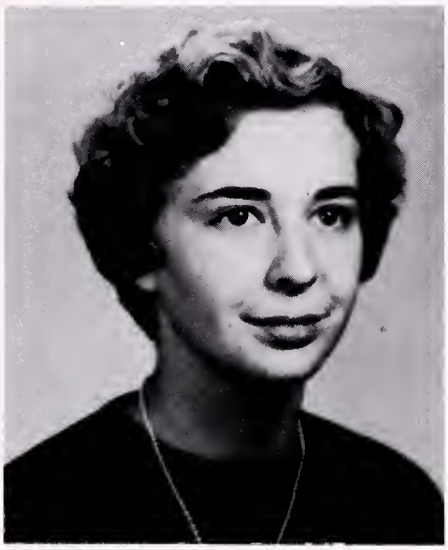

SHELBY RAE MONROE
"Shelby"
February 17, 1940
Supreme Court As. Justice 4; FHA 3; Monogram Club 3; As. Annual Editor 3; Glee Club 4; Annual Editor-in-Chief 4.

EDNA MAE OTT
"Sweet Pea"
July 20, 1940
FBLA Rep. 3, 4; Basketball 3; Annual Staff 4; Monogram Club 4.

Picture Not Available

JAMES WRIGHT OTT
"Jimmie"
November 17, 1938
Traveler's Staff 4; FFA 4; Secretary Hobby Club 3; Treasurer Photo Club 3.

EVELYN JEAN OWENS
"Owens"
July 1, 1938
Monogram Club 3, 4; Treasurer of Class 3; Social Studies 4; Softball 3; FHA 3, 4.

ROBERT RANSDELL PATTON
"Patton"
June 19, 1940

FFA 3, 4.

LILLIAN LEE PAYNE
"Lillian"
October 6, 1939

Social Studies 3; Annual Staff 4; FHA Club 4.

EVELYN NELSON PULLIAM
"Evelyn"
July 23, 1940

FHA Rep. 3; Dramatics 4; FHA Club 4; Commercial Club 3.

GERTRUDE CECILIA SINCLAIR
"Celia"
October 1, 1940

Glee Club President 3; FHA 3; Annual Staff 4; Glee Club 3; Cheerleader 3.

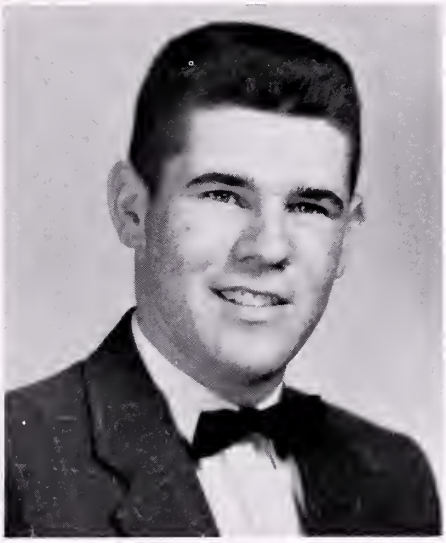

JAMES MILTON WEAVER
"J. M."
July 13, 1940

House of Representatives 4; FFA Sentinel 3; Basketball 3; FFA 4.

WILLIAM BRYCE WINTERS
"Bill"

Senior Celebrities

Lester Armstrong

Friendliest; Biggest Flirt Boy

Nancy Bailey

Best All Round; Most Athletic Girl.

J. P. Burke

Most Talented Boy.

Mary Lou Cornwell

Best Personality Girl.

James Coppage

Shiest Boy.

James Craun

Most Cooperative; Best Personality; Most Likely to Succeed; Best All Round Boy.

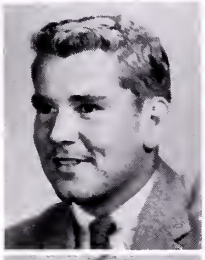

Daniel Frazier

Biggest Goof-Off; Wittiest; Most Popular Boy.

Bessie Glaettli

Best Looking Girl.

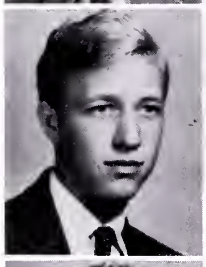

Dudley Godfrey

Best Looking Boy.

Dolores Heflin

Most Talented Girl.

Helen Heflin

Best Dressed Girl.

Corena Huffman

Shiest Girl.

Scott Kammire

Most Studious; Most Athletic Boy.

Peggy Leonard

Biggest Flirt Girl.

Charlotte Long

Most Studious Girl.

Shelby Monroe

Most Likely to Succeed; Friendliest; Most Cooperative Girl.

Edna Mae Ott

Wittiest Girl.

James Ott

Best Dressed Boy.

Picture Not Available

Evelyn Owens

Biggest Goof-off; Most Popular Girl.

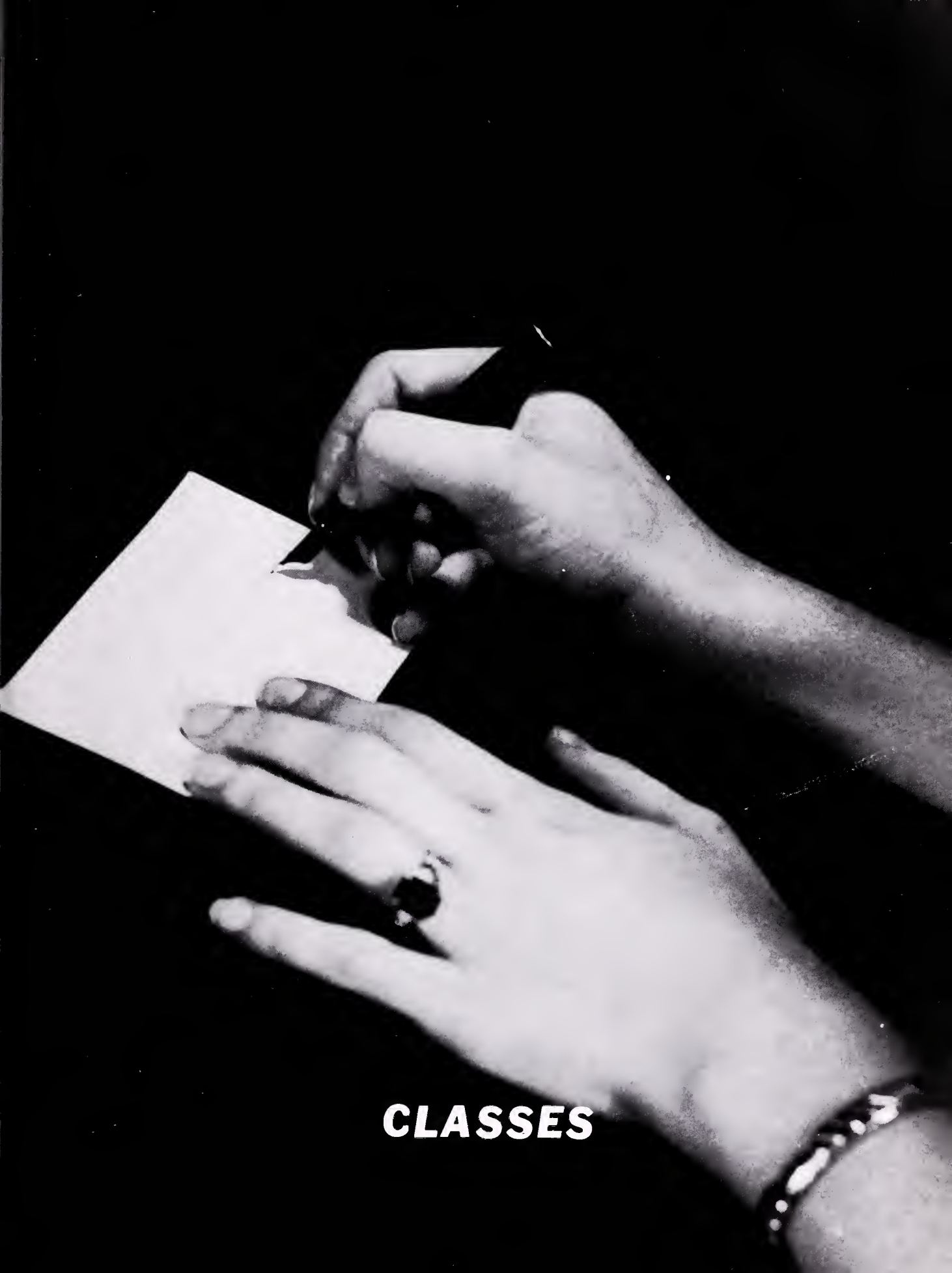

CLASSES

OLAN ANDES
ELIZABETH ARMSTRONG
DANNY BALILES
DORIS BAYLOR

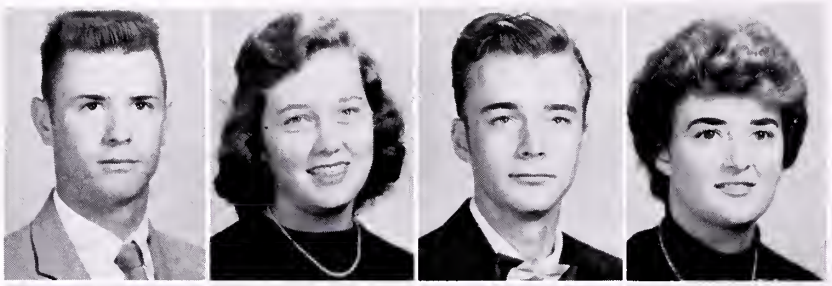

MARY BOWEN
GERALD BURKE
JEANETTE CHRONAKER
JOYCE CHRONAKER

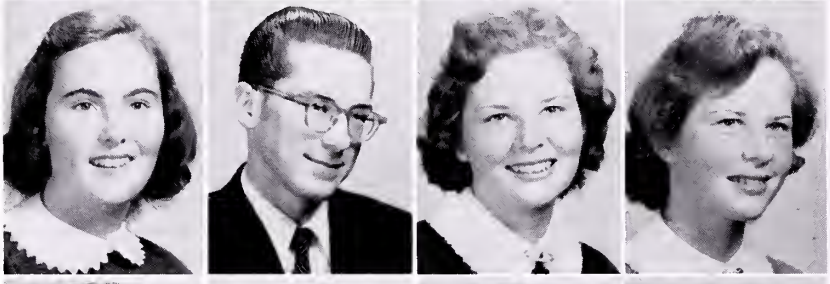

HERBERT COOK
JANET COOK
RODNALD COPPAGE
EDWIN DINKLE

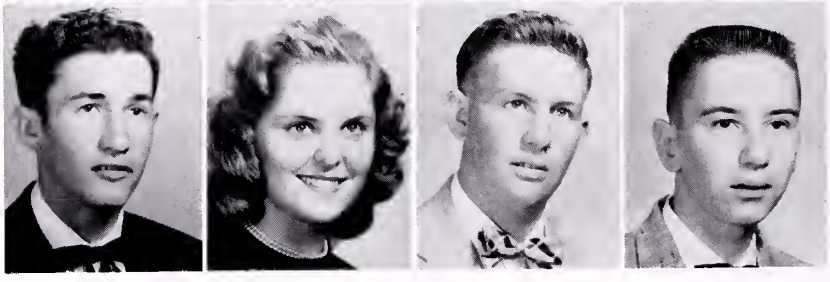

Junior

ERLINE DUVALL
FRANCES DYER
ARCHIE EDWARDS
JUNE ELAM

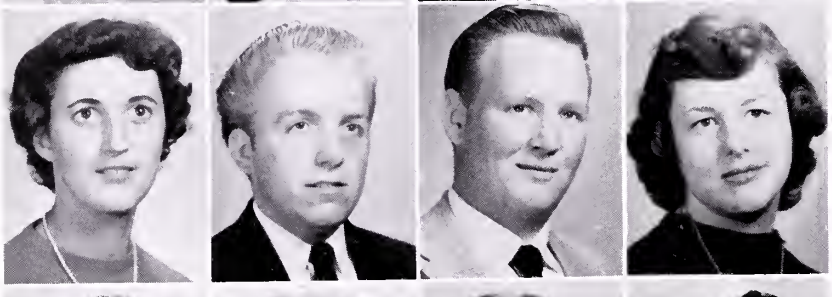

BARBARA EMBREY
WILLIAM EMBREY
JERRY FALLER
CAROLE FRENCH

WILLIAM GEORGE
JEANNE GROVES
GLADYS HENSLEY
JAMES HIGGS

CHRIS HOLMES
SHIRLEY HOLMES
IDA ANN JAMES
PATRICIA JAMES

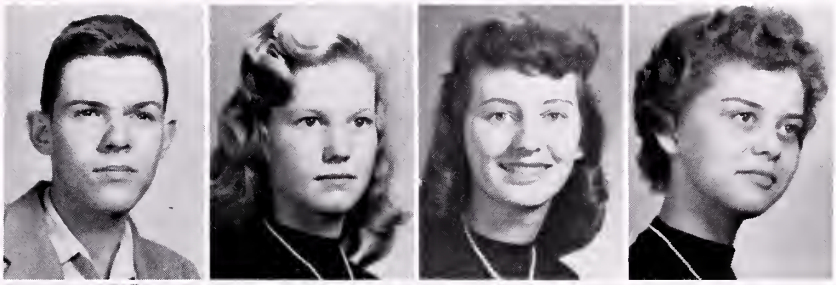

NANCY JEFFERIES
HARRY LIGHT
GENE McCONCHIE
WILLIAM MOZINGO

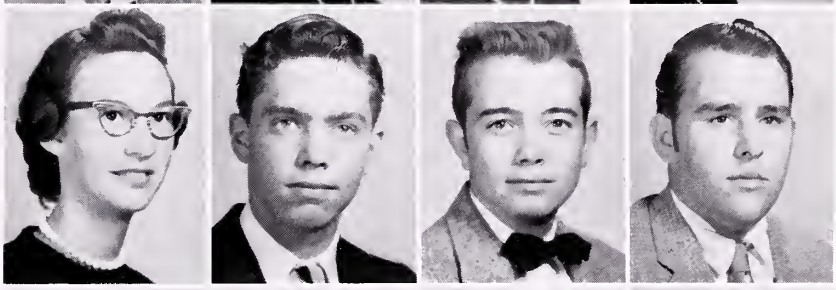

CLIFTON MUSSELMAN
DORIS NOLAND
WILLIAM OWENS
EUGENE PADGETT

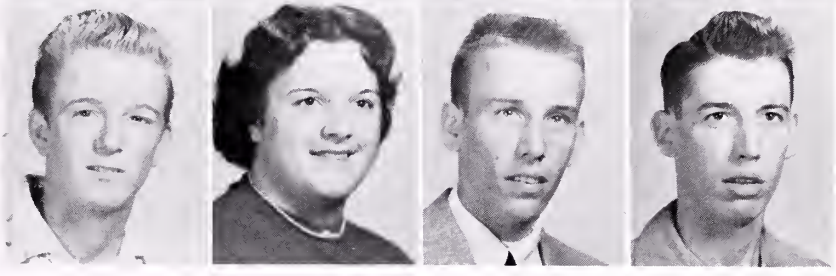

Not Pictured: N. ETHERIDGE

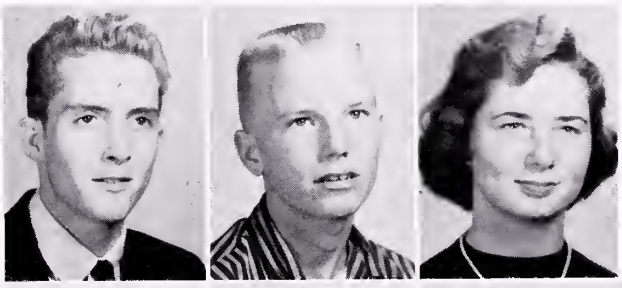

STEVE PARR
GENE PRICE
PEGGY WATSON

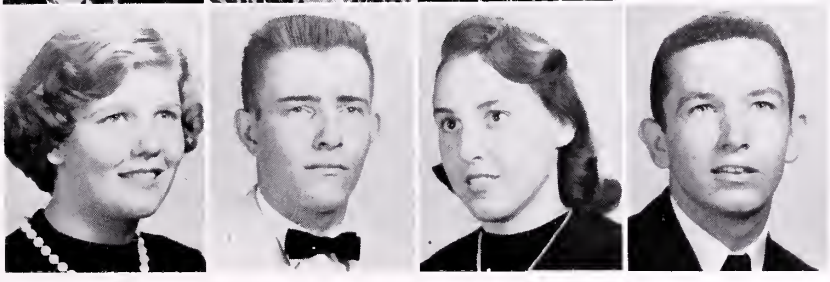

ETHEL WATTS
WALTER WATTS
ALICE WHITE
FRANKLIN WOODWARD

Sophomores

Ronald Andes
Sandra Brisley
Kathleen Buchanan
Robert Burke

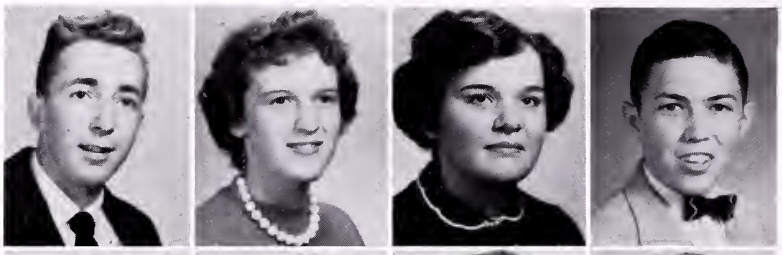

Wilson Clatterbuck
Glenda Clopton
Janet Coffman
Edith Cook

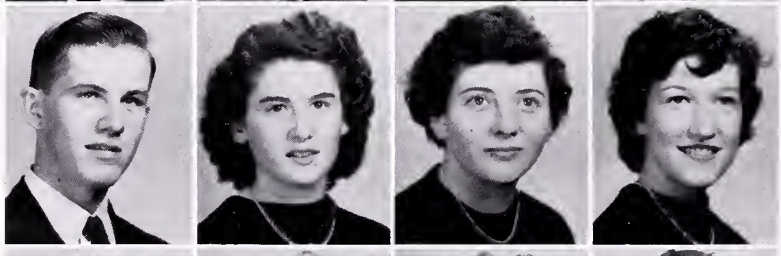

Lester Day
Charlotte Digges
Betty Embrey
Peyton Embrey

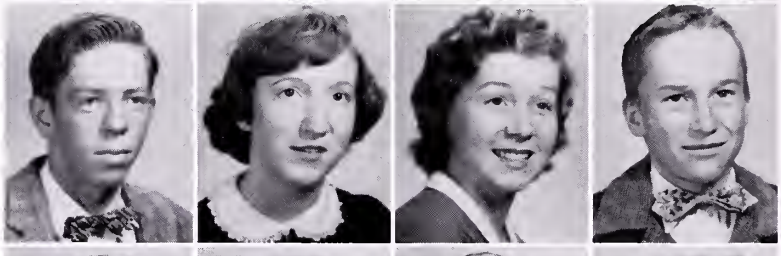

Phyllis Embrey
Rebecca Embrey
Robert Eustace
Peggy Evans

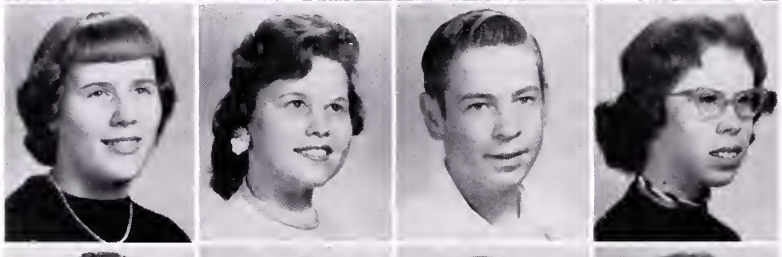

Charles Fox
Charles Frazier
Conrad Grohs
Elizabeth Heflin

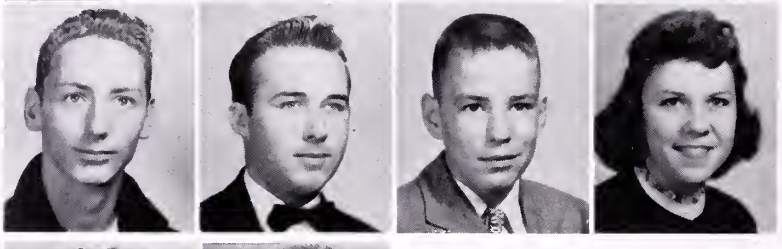

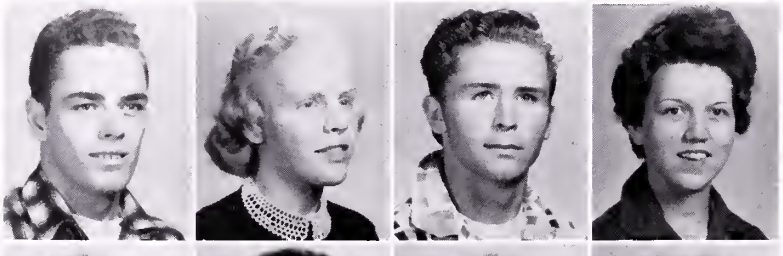

Richard Heflin
Rebecca Hoffman
Alton Holmes
Laura Hunsberger

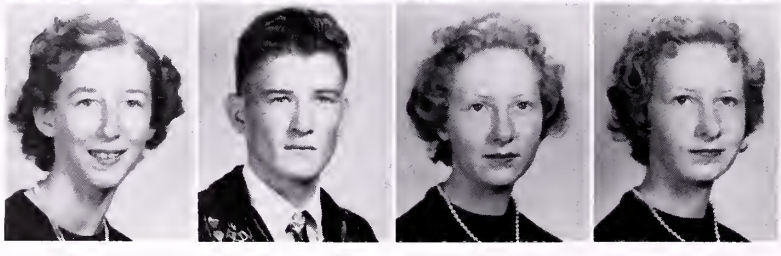

Eva Jacobs
Earl Jacobs
Martha James
Myrtle James

Not Pictured: D. Hume, W. Jacobs, D. Rae, C. Owens.

Sophomores

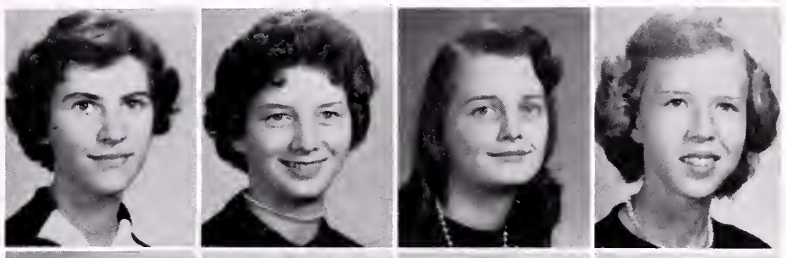

Peggy Jo James
Shirley James
Sue James
Delores Jones

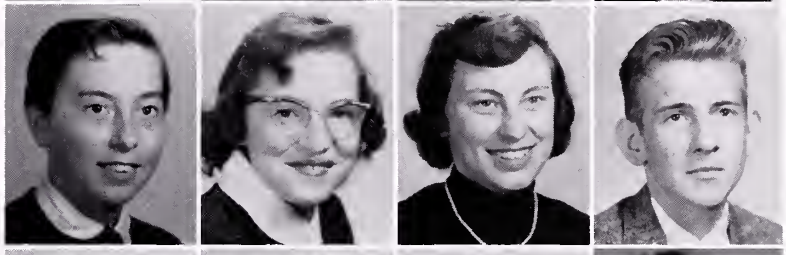

Juanita Kemper
Patricia Kemper
Shirley Kemper
William Long, Jr.

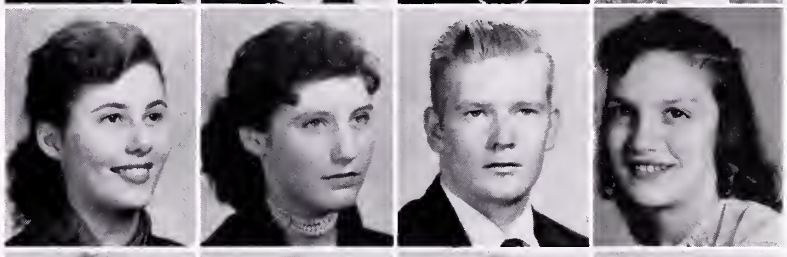

Peggy McCarter
Lois McDaniel
Earl Miller
Joyce Miller

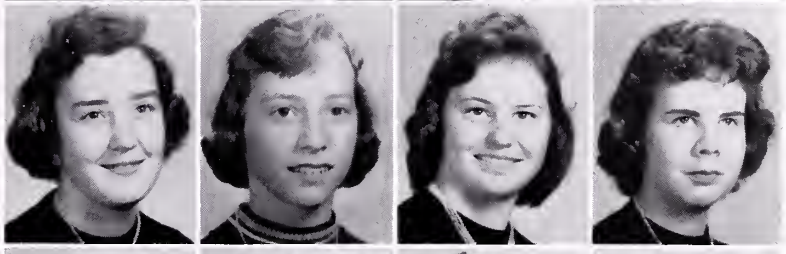

Shirley Miller
Ann Patton
Mary Jane Randall
Jean Carol Shipp

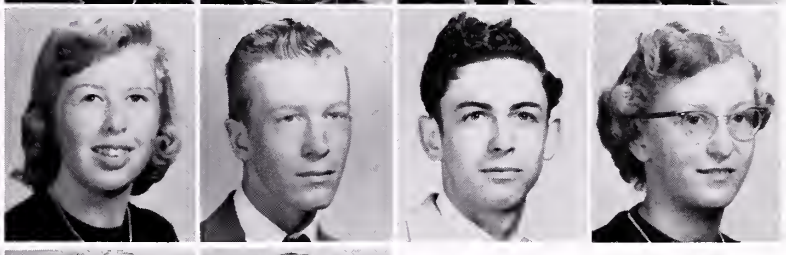

Grace Smith
Edward Spencer
Harvey Stanley
Dorothy Sumner

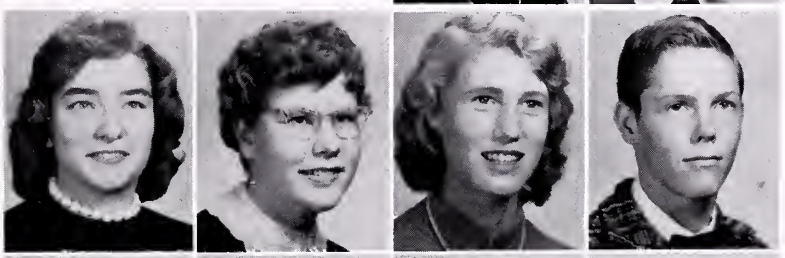

Shirley Thompson
Otelia Thorn
Shirley Wade
Arthur Watts

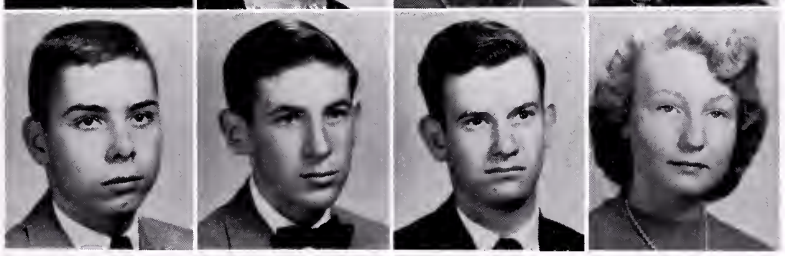

Charles Waybright
John Weaver
James Weeks, Jr.
Jean Hope White

Freshman

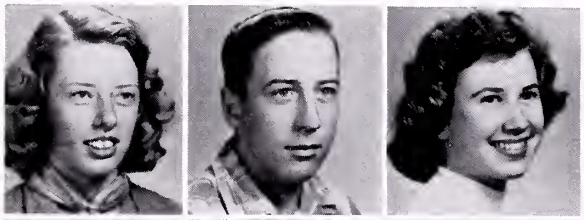

Carolyn Andes
Richard Barb
Billie Barb

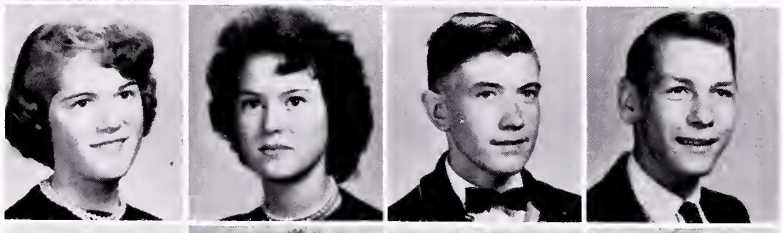

Joanne Blair
Nancy Blair
Frank Botts
Wilson Cook

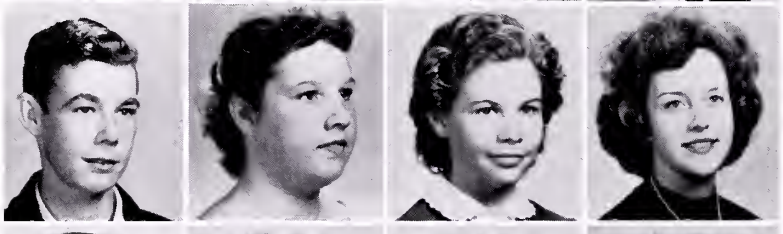

Donald Coppage
Nancy Coppage
Fay Coppage
Nora Lee Corbin

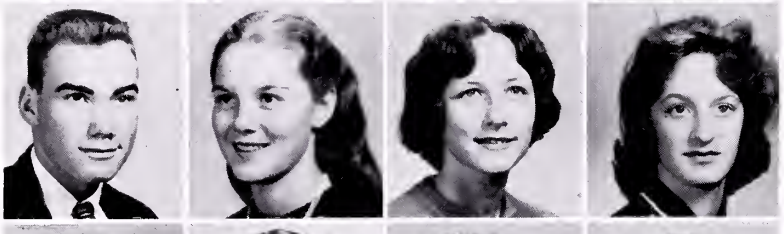

Lester Curtis
Geraldine Curtis
Hazel Detweiler
Carolyn Diggs

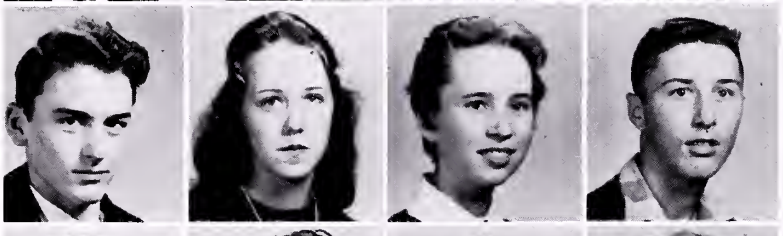

Jonn Early
Ann Elam
Joanne Embrey
Richard Embrey

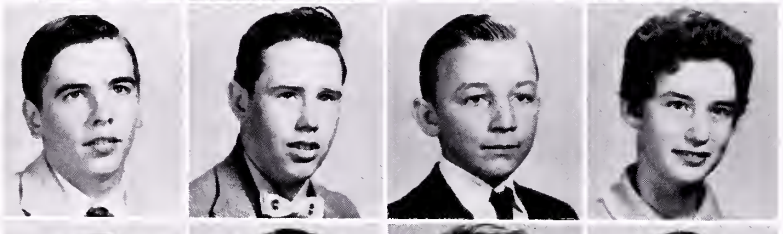

Milton Fields
Ralph Fletcher
Paul Godfrey
Gail Gouldthorpe

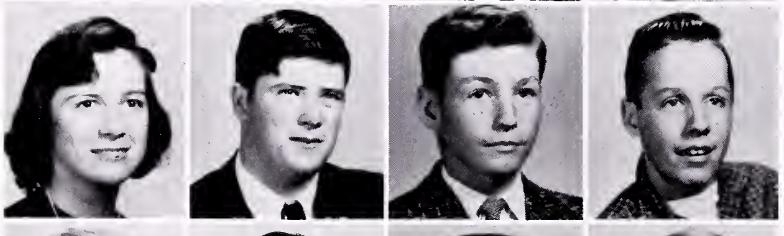

Patricia Gray
James Grimsley
Jerry Heddings
James Heflin

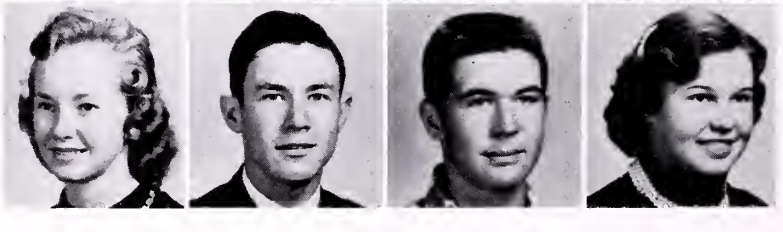

Shelby Heflin
Edward Hewitt
Irvey Holmes
Lillies Holmes

Freshman

Shelby Heflin
Bessie Holmes
Allice Holmes
Betty Jacobs

Glen James
Shirley Jeffries
Phyllis Jenkins
Nancy Kammire

Raymond Kline
Linda Koglin
Thomas Lenox
Charlotte Marshall

Evelyn Meadows
David Mercer
Edward Nasella
Joyce Nash

George Nelson
Larry Olinger
James Owens
Dwight Poland

William Robinson
Mary Jane Robinson
William Ryder
Rosalie Sesler

Shirley Shipe
Mary Robin Smith
Julia Stanley
Roy Tharpe

Joan Umberger
Tommy Walls
Martha Weatherhead
Mary Sue Weaver
William Weeks

Not pictured:
J. Grimsley

Eighth Grade

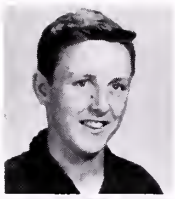

William Anderson

Not Pictured:
A. Fesperman
B. Galentine

Berle Andes
Margaret Andes
Sherry Mac Andes
Betty Armstrong

Shirley Bailey
Nancy Brooks
Betty Brown
Alice Buchanan

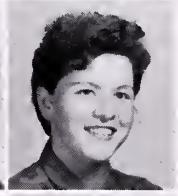

Dianne Byrd
Katherine Caudill
Betty Cook
Jessie Cook

Clifton Crumbaugh
Betty Jean Crumbaugh
Peggy Curtis
Martha Davis

Mary Day
Barbara Dove
Jean Dowden
Archie Embrey

Caroline Embrey
Howard Fletcher
Virginia Fincham
Al Glaettli

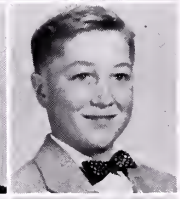

Robert Godfrey
Charlotte Grove
LeLand Hayes
Richard Hayes

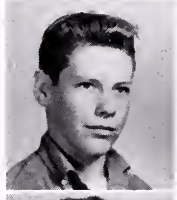

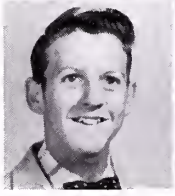

David Heddings
Winna Heddings
Betty Heflin
Joyce Heflin

Florence Hewitt

Eighth Grade

Not pictured:
V. Corbin, E. Marsh.

Thelma Hollandsworth
Dwight Holmes
Herbert Holmes
Judson Holmes

Bessie Jacobs
Arlene Jones
Nancy Kerns
Michael Koval

Doyle Marshall
Helen McConchie
Barbara Miller
Nancy Miller

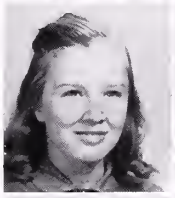

Faye Moore
Joyce Nicholson
Lois Orick
Julian Owens

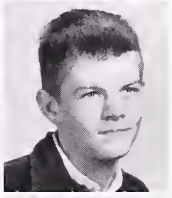

Barbara Pack
John Parker
Mary Patton
Robert Pearson

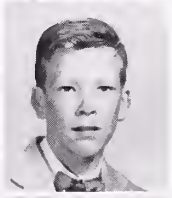

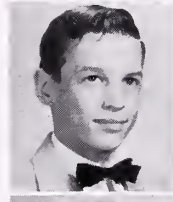

Frank Poland
Ronald Reid
Elizabeth Ryder
Doris Shipp

Martha Shipp
Teddy Stewart
Joan Stribling
John Wade

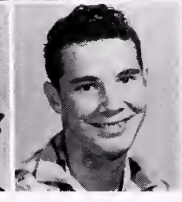

Barbara Welch
Larry Willingham
Douglas Woodward
James Woodward

Homecoming Dance

Lester Armstrong
and
Bessie Glaettli

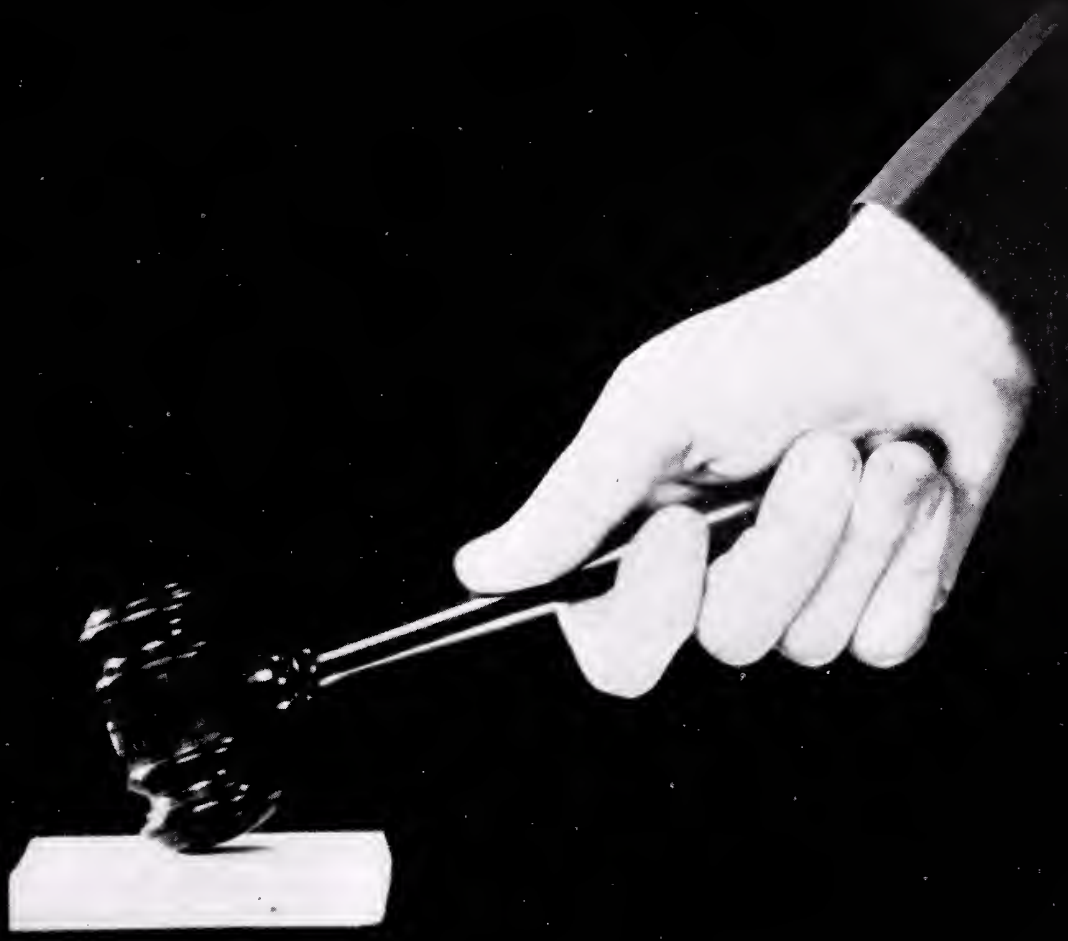

ORGANIZATIONS

S. C. A. OFFICERS
Left to right: James Craun, President; Peggy Watson, Secretary; Elizabeth Armstrong, Vice President; Ida Ann James, Treasurer.

SUPREME COURT
Left to right: Rodnald Coppage, As. Justice; Shelby Monroe, As. Justice; Dudley Godfrey, Chief Justice; Jeanne Groves, As. Justice; Lester Armstrong, As. Justice.

HOUSE OF REPRESENTATIVES

Left to right: D. Chapman, J. Chronaker, C. French, M. Bowen, H. Heflin, J. P. Burke, Speaker; D. Sumner, D. Baylor, L. Koglin, O. Thorn. Second row: E. Ott, E. Jones, E. Pulliam, B. Barb, J. Coffman, S. Brisley, B. Embrey, J. Miller, C. Musselman, J. M. Weaver, J. Coppage, C. Grohs, G. Nelson, B. George.

SENATE

Left to right: Mary Allen Patton, Evelyn Meadows, Nora Corbin, Patricia James, Martha Shipp, Phyllis Embrey, Jean Shipp. Second row: James Higgs, Scott Kammire, Danny Frazier.

MONOGRAM CLUB

First row, left to right: S. Heflin, L. Koglin, S. Kammire, D. Frazier, S. James, H. Heflin, E. Embrey, E. Ott. Second row: Mr. Menefee, Sponsor; A. White, P. Embrey, D. Chapman, P. Watson, N. Bailey, P. Leonard, B. Embrey, N. Kammire, E. Meadows. Third row: J. Craun, L. Armstrong, S. James, J. P. Burke, J. Higgs, B. Huffman, H. Light, I. James, B. Glaettli, D. Heflin, E. Owens, Mr. Downs, Sponsor. Fourth row: J. Early R. Coppage, D. Kohler, C. Fox, E. Armstrong, D. Godfrey, L. Day, J. Coppage, A. Holmes, W. Mozingo.

NATIONAL HONOR SOCIETY

Left to right: Mrs. Ritchie, Sponsor; Jeanne Groves, Scott Kammire, President; Carole French, Dolores Heflin. Second row: James Craun, Jimmy Higgs, Ida Ann James, Peggy Watson, Elizabeth Armstrong, Billy George.

F. F. A.

Left to right: C. Owens, P. Embrey, E. Nasella, P. Godfrey, J. Weeks, J. M. Weaver, D. Frazier, W. Ryder, D. Kohler, J. Craun, President. Second row: R. Patton, J. Price, B. Eustace, D. Coppage, D. Poland, L. Armstrong, C. Grohs, J. Heflin. Third row: A. Edwards, C. Holmes, M. Fields, A. Watts, H. Stanley, S. Kline, B. Weeks, B. Holmes, L. Curtis, J. C. Grimsley. Fourth row: J. Faller, O. Andes, E. Spencer, A. Holmes, R. Barb, R. Fletcher, R. Embrey, G. James, Mr. Yowell, Sponsor. Fifth row: C. Musselman, R. Coppage, W. Cooke, R. Tharpe, E. Jacobs, G. Nelson, E. Miller, B. Robinson, B. George, N. Etheridge.

STAMP and HOBBY CLUB

Left to right: Ronnie Andes, Scott Kammire, Charles Fox, Dudley Godfrey, J. P. Burke, President; William Mozingo, Tommy Walls. Mr. M. J. O'Connell, Sponsor.

F. H. A.

Left to right: S. Brisley, A. Patton, S. Miller, J. Coffman, P. Gray, F. Coppage, E. Embrey. L. Kline. Second row: H. Heflin, N. Coppage, P. Watson, B. Glaettli, E. Armstrong, M. Cornwell, B. Embrey, E. Heflin, D. Jones. Third row: C. Huffman, N. Jeffries, P. Evans, P. James, P. Embrey, D. Baylor, S. James. S. James, E. Cook. Fourth row: D. Sumner, M. James, M. James, E. Jacobs, J. Miller, G. Clopton, J. White, J. Shipp, L. Hunsberger. Fifth row: K. Buchanan, B. Embrey, N. Blair, C. Andes, H. Dettweiler, E. Duvall, E. Watts, J. Chronaker, J. Cook, A. Holmes, S. Holmes, S. Wade. Sixth row: B. Holmes, Mrs. Hanback, Sponsor, J. Nash, A. Elam, C. Light, E. Jones, L. Payne, G. Curtis, B. Jacobs, J. Chronaker. Seventh row: J. Stanley, B. Barb, J. Jeffries, L. McDaniel, G. Smith, S. Thompson, Z. Anns, T. McConchie, A. White, M. Smith, S. Kemper.

JUNIOR CLASSICAL LEAGUE

Left to right: J. P. Burke, Ida Ann James, President; Erline Duvall. Second row: Edwin Dinkle, Nancy Kammire, Joan Umberger, Becky Embrey, Bobby Burke. Mrs. Eleanor Douglas, Sponsor.

DRAMATICS CLUB

Left to right: M. Weatherhead, N. Kammire, D. Frazier, President; M. Cornwell. Second row: M. Weaver, L. Koglin, O. Thorn, P. McCarter, B. Hoffman, D. Chapman. Third row: E. Embrey, E. Pulliam, G. Gouldthorpe, B. Barb, J. Stanley, J. Embrey. Fourth row: L. Armstrong, B. Embrey, E. Meadows, R. Fletcher, P. Leonard, L. Curtis, J. Higgs, Mr. McKinney, Sponsor.

FUTURE BUSINESS LEADERS OF AMERICA

Left to right: J. Cooke, N. Bailey, President; M. Bowen, E. Jones. Second row: E. Embrey, E. Watts, E. Dinkle. Third row: J. Chronaker, A. White, M. Cooke, P. James, E. Ott, J. Chronaker. Fourth row: F. Woodward, R. Andes, E. Embrey, H. Heflin, Z. Price, T. McConchie, Mr. Miller, Sponsor.

GLEE CLUB

Left to right: C. Light, M. Bowen, P. James, M. Smith, S. Heflin, L. Koglin, A. Patton, S. Brisley. Second row: S. Monroe, C. French, J. Detweiller, S. James, B. Embrey, D. Baylor, M. Weatherhead, C. Andes, G. Gouldthorpe, P. Embrey, B. Embrey. Third row: Miss Borst, P. Kemper, D. Jones, S. Holmes, N. Jeffries, A. Edwards, G. McConchie, L. Olinger, F. Woodward, O. Thorn, E. Meadows.

ANNUAL STAFF

Left to right: Nancy Bailey, Mary Weaver, Patricia Kemper, Joy Miller, Dorothy Sumner, Shelby Monroe, Editor-in-Chief; Jeanne Groves, Edna Ott. Second row: Peggy Leonard, Laura Kline, Bessie Glaettli, Lillian Payne, David Mercer, Jimmy Ott, J. M. Weaver, Peggy McCarter, C. W. Musselman, Sue James, James Higgs, Cecelia Sinclair, Ellen Elam.

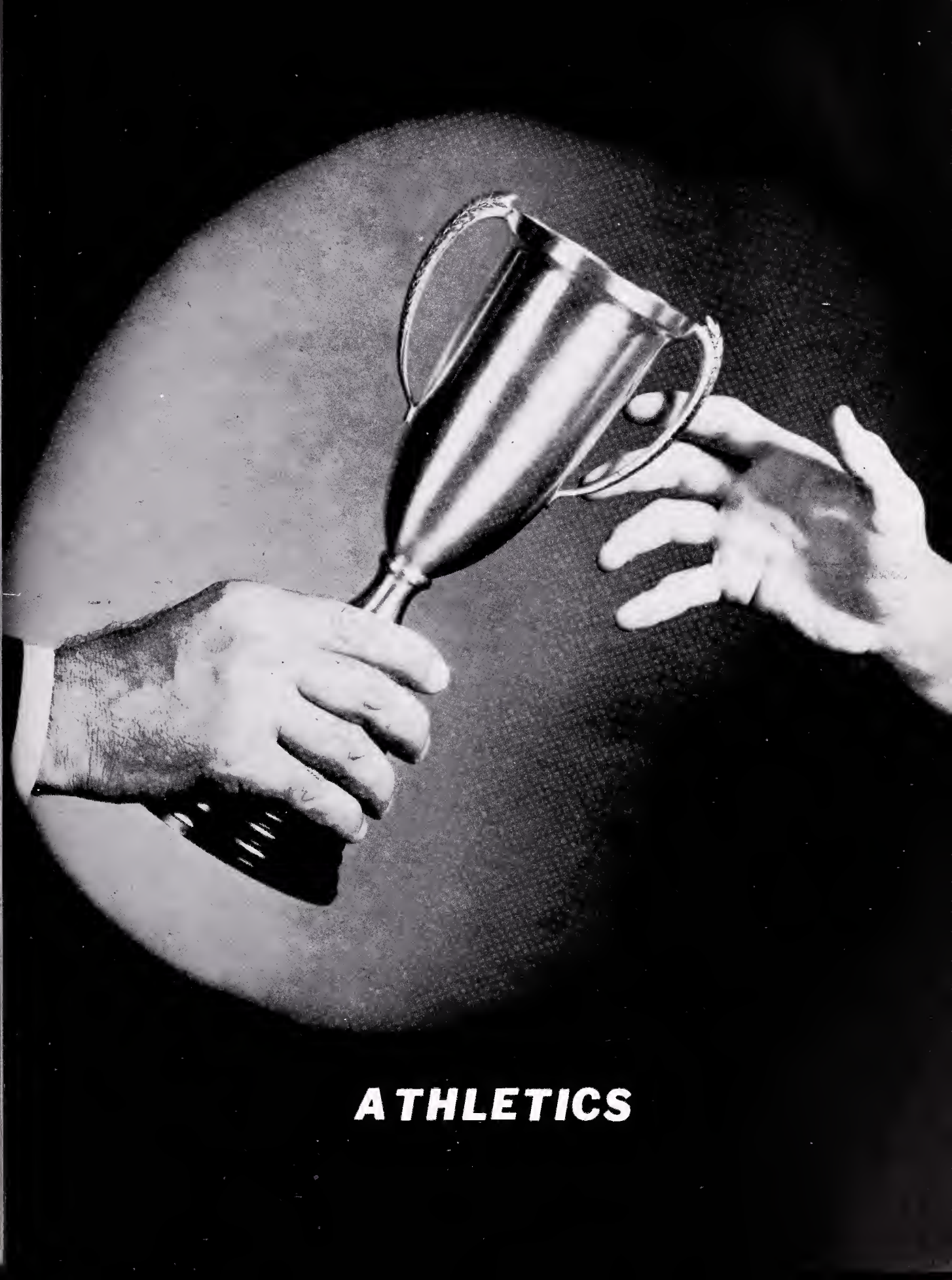

ATHLETICS

FOOTBALL

Left to right: J. C. Grimsley, George Nelson, Jimmy Higgs, Arthur Watts, Jimmy Coppage, William Owens, Scott Kammire, Co-Captains; Lester Armstrong, Charlie Fox, Billy Weeks, Clarence Owens. Second row: Mr. Menefee, Coach; Jimmy Craun, Dan Kohler, Dan Frazier, Harry Light, Rodnald Coppage, John Early, J. P. Burke, Dudley Godfrey, Earl Miller, James Owens.

BASKETBALL

Left to right: James Higgs, Willie Owens, Clifton Musselman, Scott Kammire. Second row: Mr. Menefee, Coach; J. P. Burke, Jimmy Coppage, Danny Kohler, Jimmy Craun, Billy George. Co-Captains: Kohler, Craun, Coppage.

BASEBALL

Left to right: Jimmy Weeks, Jimmy Higgs, Lester Day, Willie Owens, James Coppage, Alton Holmes, Scott Kammire, Clarence Owens. Second row: Mr. Menefee, Coach; Earl Miller, Danny Kohler, James Craun, Dudley Godfrey, Billy George, Rodnald Coppage, Larry Olinger.

SOFTBALL

Left to right: Ida James, Patricia James, Eleanor Embrey, Laura Kline, Becky Hoffman, Evelyn Owens, Doris Baylor. Second row: Peggy Watson, Nancy Bailey, Helen Heflin, Bessie Glaettli, Sue James, Joy Miller, Shirley James, Mr. Downs, Coach.

CHEERLEADERS

Left to right: Linda Koglin, Shelby Heflin, Co-Captains; Alice White, Evelyn Meadows, Nancy Kammire, Della Chapman, Phyllis Embrey, Barbara Embrey, Ida Ann James.

Our boys and girls did not win as many games as our rival schools; however, we are proud of the legend the Trojans have built up during the past two years at Cedar-Lee High School. Our team always has a willing spirit and the "gang" is always eager to "stick to the guns and fight" for dear old C-L. H. S. The cheerleaders also deserve praise because they played their part well in boosting the moral of our teams. We are proud of our Trojan teams.

Cool Playing !

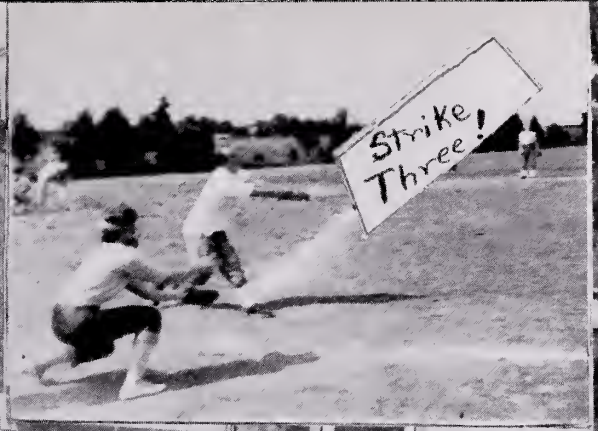
Strike Three!

WOW!!!!!

Great Balls of Fire!!!!

Think...

Yes Boss.

Honey!

What's the verdict

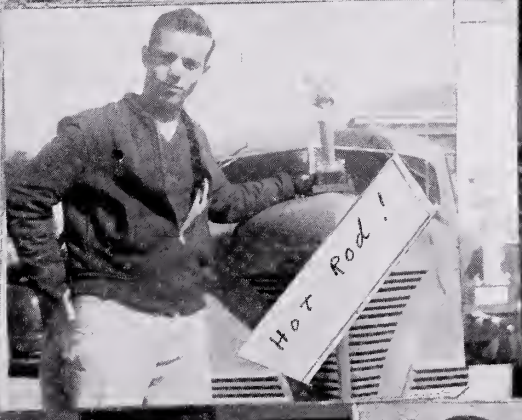
Hot Rod!

Kiss Me !!!!

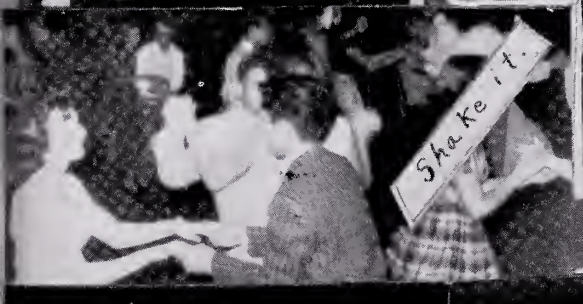
Shake it.

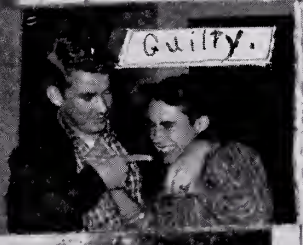
Guilty.

Hit it!!

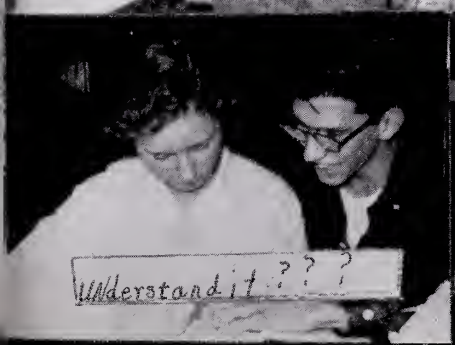
Understand it???

So Fine!

Yumm.

16 Tons

Roaring 20's!

"The Seniors"!

Murder!!

HANds!!!

Easy Now....

Fixin' Chow?

Look This Way.

Disgusting!

Two Champs!

Queen...

Smile?!!

True Love???

Friendly Three!!

ADVERTISERS

GARDINER'S

DRUG STORE

Fountain

Toiletries

Candies

Phone 6

Warrenton, Virginia

Try

L. J. FOLEY

PLUMBING & HEATING

Phone 501

Showroom on the By-Pass

Warrenton, Virginia

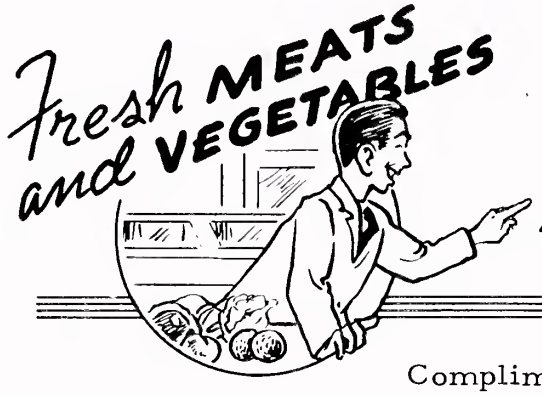

Lowest Prices

Compliments of

FALLER'S

MARKET

Quality Groceries and Meats

Phone HEmlock 9-9690

Bealeton, Virginia

Compliments

of

LANE-
PENNCARVER
INC.

Bealeton, Virginia

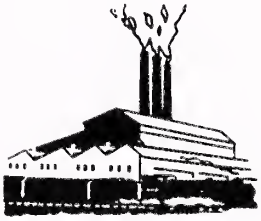

D.M.
BUCHANAN

Groceries, Meats, Gas
Dry Goods, Shoes and
Hardware

Opal, Virginia

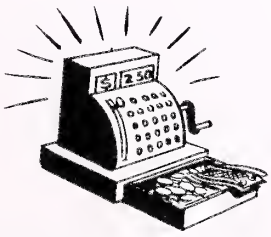

TRENTANE

BOTTLED GAS

Metered Service
For Rural Cooking

Refrigerating - Water Heating

Prompt Service

Monthly Billing and
Reading of Meters

Sales and Service on
Ranges - Refrigerators
Water Heaters

Call STerling 8-5431

TRENTANE GAS, INC.

Catlett, Virginia

PIEDMONT

TRACTOR CO.

OF WARRENTON, VA., INC.

See Us for

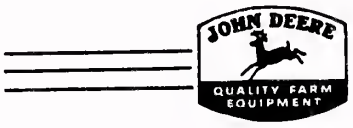

Phone 1080

On By-Pass

COMMUNITY

STORE

A. W. EDWARDS

Groceries

Meats

Vegetables

Phone HE 9-3259

Remington, Va.

Compliments of

RHODES'

DRUG STORE

Warrenton, Virginia

We Repair All Makes:

Washing Machines
Electric Stoves
Refrigerators - Freezers
Milk Tanks - Milk Coolers
Lamps - Irons
Toasters

We Sell All
Frigidaire and Maytag
Appliances

"Friendly, Courteous Service"

TOLSON'S

FEED AND HARDWARE

Sterling 8-4422

HURST

JEWELERS

&

GIFT SHOP

Established 1891

Elgin - Omega

Hamilton - Bulova Watches

Watch - Clock - Jewelry Repair

Phone No. 9 Warrenton, Va.

Congratulations

to

Class of 1958

LERNER BROTHERS

INC.

Warrenton, Virginia

Phone 490

FROST-WAYLAND

TRACTOR CO.

Ford TRACTOR

Warrenton, Virginia

Phone 1195

Hopkins'

SERVICE CENTER

ROBERT HOPKINS

Gasoline - Oil - Lubricants

Tires - Batteries - Accessories

Road Service

On U. S. Highways 15 and 29

Remington, Virginia

HEmlock 9-3276

ESSO DEALER

You are learning many lessons in school that will help you in later life.

At this bank, forward-looking young people are learning the practical value of a savings reserve. We invite your savings, also, and your questions about good money management.

State Bank
OF
Remington

Remington, Virginia

Member Federal Deposit Insurance Corporation

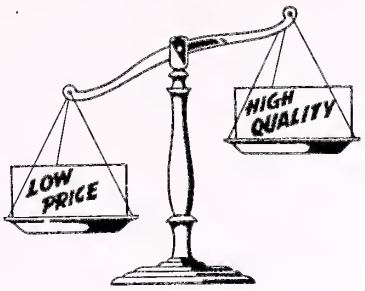

VIRGINIA

STORES

"Stores of Popular Prices"

Warrenton, Va.

Phone 1184

Leesburg, Va.

Phone SP. 7-2040

JOHNSON & SHOOK

WHOLESALERS

Warrenton, Virginia

Phone 854

Hosiery - Notions - Work Clothes

W. E. RITCHIE & SONS

Millwork - Lumber

Building Materials

Armstrong Floors

Du Pont Paints

Remington, Virginia

Phone HE. 9-3241

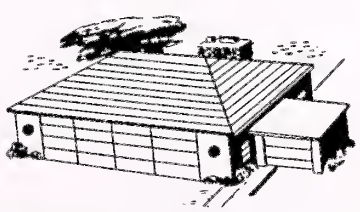

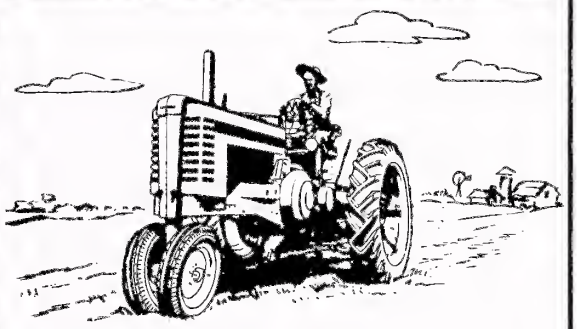

GILL

IMPLEMENT CO., INC.

Chain Saws

Farmall Tractors

McCormick and New Holland

Farm Machinery

Warrenton, Virginia

Phone 1060

Compliments of
THE

Peoples
NATIONAL
BANK

With Trust Company

of Warrenton

Complete Banking and Trust Service

Member F. D. I. C.

FAUQUIER

LAUNDERERS

&

DRY CLEANERS

"Quality Tells"

MELVERN
FUSSELL

ICE CREAM COMPANY

Alexandria, Virginia

Compliments of

Merchant's

GROCERY

Plee-Zing Brand Foods

B. B.
UMBERGER

Fast, Dependable

Bulk Milk Transportation

to

Fredericksburg, Va.

Phone HEmlock 9-3227

Better Values

Braun's

"Known for Values"

Warrenton, Va.

WELCOME
TRAVELER

Junction 15-29 and 17

Gas - Dinners - Groceries

Phone HEmlock 9-9698

WARRENTON
SHOE STORE

"It's Always a Pleasure
to Serve You"

Phone 1584

Warrenton, Virginia

ANDES'
GARAGE

"Service That Satisfies"

Remington, Va.

Phone HEmlock 9-3215

Repairing and Towing Service

Gas - Oil - Tires

Congratulations to
Cedar-Lee Graduates
THE

FAUQUIER
NATIONAL
BANK

OF WARRENTON

Warrenton, Virginia

Trust Department

Branch at the Plains

Serving Fauquier Since 1902

Member F. D. I. C.

Warrenton

BUILDING MATERIAL CO.

Lu - Re - Co. Homes

On the By-Pass

Phone 786-W

Save More

at Your Friendly

WESTERN AUTO
ASSOCIATE STORE

O. G. PENNY, Owner

Warrenton, Virginia

Remington 20-F-3

USE CO-OP PRODUCTS

Yes,
You Can Save
on Feeds, Seeds
Fertilizers, and
Farm Supplies at

Remington

FARMERS' COOPERATIVE

Remington, Virginia

Compliments of

Warrenton

SUPPLY COMPANY

BLUE
RIDGE

HARDWARE

Furniture - Housewares

Phone 900

Warrenton, Virginia

Compliments of

SUDDUTH-
MOSER
FUNERAL HOME

Warrenton, Virginia

Compliments
of

Beach's
FEED SERVICE

Warrenton, Virginia

MIDWAY
HALL
Calverton, Virginia
"The Place to Meet"
Roller Skating
and
Dancing
Phone ST. 8-5641

NORTHERN
VIRGINIA
DAIRY
CATTLE
COMPANY

Phone STerling 8-5941

H. J. WILSON

H. F. WILSON, JR.

D. P. WOOD & CO.

Hardware and Lumber

Building Materials

of All Kinds

Farm Equipment

Phone 79

Warrenton, Virginia

Choice MEATS

Wholesale

Dressed

Meats

WILSON

FARMS MEAT COMPANY, INC.

Catlett, Virginia

Shop and Save at

CALVERTON

SUPPLY

for All Your Hardware

Needs

Feeds and Building Supplies

Calverton, Virginia

ST 8-5192

CHEVROLET

AUTHORIZED

SALES AND SERVICE

HICKMAN

CHEVROLET SALES

Warrenton, Virginia

Telephone 125 and 139

Buick Service

Buick

Wilson

MOTOR CO.

"Where Customers Send Their Friends"

Ford

Cars, Trucks, Tractors

Farm Equipment

Catlett, Virginia

STerling 8-5331

EDWARDS'

GULF SERVICE

BODIE EDWARDS, JR.

Manager

First Gulf Station on the Right

on the By-Pass

Friendly - Courteous Service

Warrenton, Virginia

GULF

Northern VIRGINIA

FURNITURE CO.

Warrenton, Virginia

On the By-Pass

"Complete Home Furnishings"

We Deliver

Phone 1110 or 1111

Owners

D. M. GRAY - W. H. SPICER

Our thanks go out to all our donors and advertisers. Our thanks are offered, too, to those who wished to remain anonymous in their donations.

The Annual Staff

The Best Yearbooks Are TAYLOR-MADE
TAYLOR PUBLISHING COMPANY DALLAS, TEXAS

THE LIBRARY OF VIRGINIA
1000755687